

## Dosimeter Badge Report Access

All WCM/NYPH badge wearers can access their radiation dose history on the Landauer website.

### To view your radiation dose report:

1. Go to <http://www.myldr.com>
2. Enter username: **NYPCORNELL**
3. Enter password: **Cornell70#**
4. Click *Login*.
5. On the *Select CAS* screen, choose the account number on the back of your badge using the drop-down list (see graphic below), which can be either **160849** or **4506**.

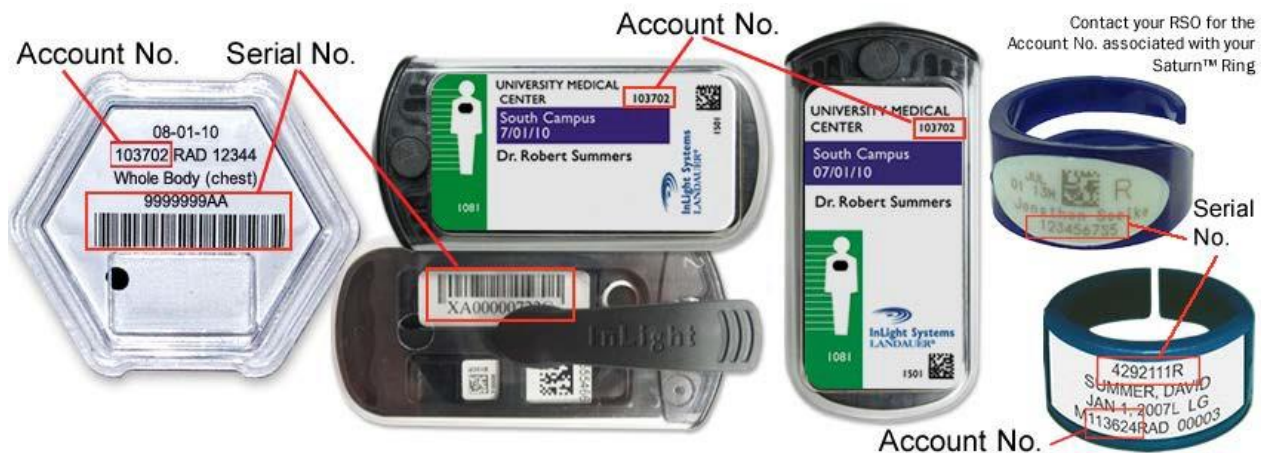

6. Click *Go*.
7. Enter the Account Number (as above) and Serial Number from any of your dosimeters (see graphic above).
8. Click *Submit*. You will then see a summary your most recent quarterly dosimeter results, your total doses for the last two years, and your lifetime dose.
9. To see more detailed information, click on *View Details* on the bottom right corner. This screen shows your exposure per wear period (month or quarter) for the last two years.
10. For more details on all the report elements, click on *Individual Dose Report (IDR) – Glossary* on the upper left corner.
11. Finally, you can export your results in PDF, Excel, or XML format.

If you have any questions or need further assistance, please contact Mike Zgaljardic at [miz2007@med.cornell.edu](mailto:miz2007@med.cornell.edu) or 646-962-2573.